

Add this sheet to your regular 4-H Record Book. Keep all your records in one book.



Project enrollment number _____

NAME OF YOUR GOAT _____

ADGA NO. _____ BREED _____

BIRTHDATE _____ SEX _____ HORNS _____ TATTOO _____

DESCRIPTION:

PEDIGREE

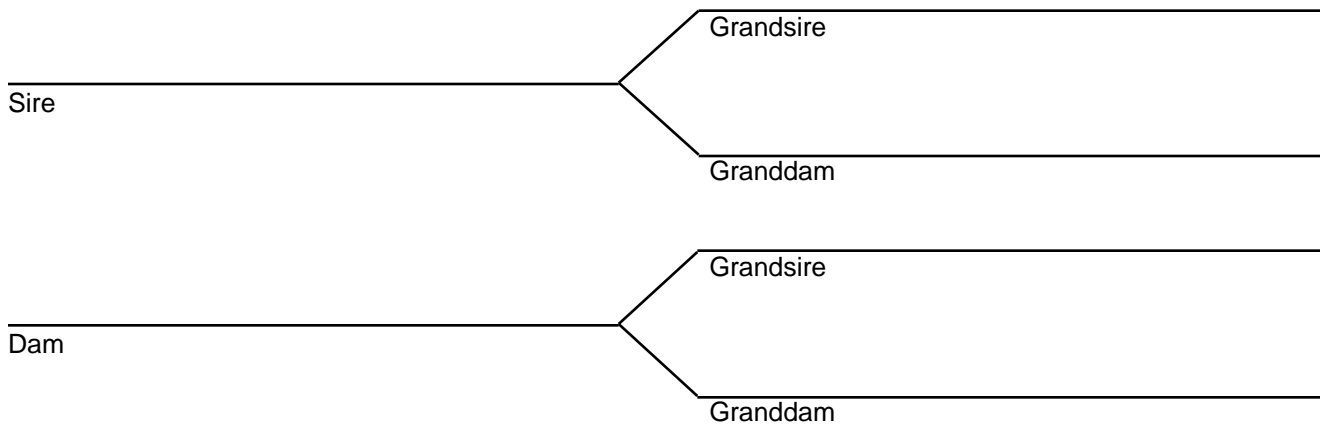

Purchased from: _____ On date: _____

Date died: _____ Cause of death: _____

Date sold: _____ Sold to: _____

Reason for selling: _____

Purchase price: _____ Selling price: _____

Special remarks about your goat during this project year: _____

Did you breed this goat? Yes No

PRODUCTION RECORD: record once a month on the same day each month. Use the amounts from morning and evening milking in pounds or quarts.

Age when fresh: _____ Freshening date: _____

Date	Amount of Milk	Monthly total (multiply by 30)
Total yearly production		

Add last column

OTHER INCOME: goats sold, premiums, manure, etc.

Date	Item	Cost	Date	Item	Cost

LIFETIME KIDDING RECORD:

Date Bred	Times Bred	Date Due	Date Kided	Days of Gestation	Sex	Name of Kid	I.D. No.	Sire of Kid

SHOWING RECORD:

Date	Show	Judge	Class	Placing

INCOME: Did you make any money from the sale of kids, milk, etc., this year? _____